

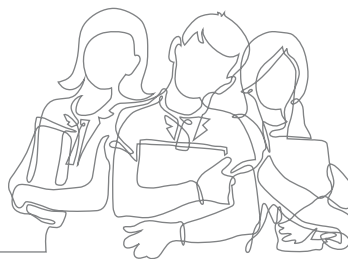

**Oldham  
Hulme**  
Grammar School



## YES, I would like to support The Assheton Bursary Fund and change a life.

Thank you for helping Oldham Hulme Grammar School's bursary appeal.

### STEP 1. Please indicate how you would like to give

<b>Monthly donation</b> (please tick)			
£100 <input type="checkbox"/>	£550 <input type="checkbox"/> (Half a month's bursary)	£1100 <input type="checkbox"/> (A full month's bursary)	£ Other amount
<b>One time donation</b> (please tick)			
£100 <input type="checkbox"/>	£550 <input type="checkbox"/> (Half a month's bursary)	£1100 <input type="checkbox"/> (A full month's bursary)	£ Other amount
Please take my monthly payment on the <input type="checkbox"/> 5th <input type="checkbox"/> or 15th of each month (please tick)			

### Step 2. Please complete your details

Personal information	Payment Information
Title	I would like to pay by (please tick): <input type="checkbox"/> Cheque (payable to Oldham Hulme Grammar School) <input type="checkbox"/> Credit card <input type="checkbox"/> Bank Transfer (call the development team for banking details)
First Name	
Surname	
Address	
County	Card holders name
Postcode	Card number
Phone	Card type <input type="checkbox"/> Visa <input type="checkbox"/> Master <input type="checkbox"/> Amex
Email	Expiry Date (mm/yy)
I require a receipt (please tick) <input type="checkbox"/> Yes <input type="checkbox"/> No	
CSV number	

### Step 3. Your authorisation

Your signature	Date
I declare that I am a UK taxpayer and I would like Oldham Hulme Grammar School to treat the above donation and any future donations as Gift Aid donations, please tick <input type="checkbox"/>	

Please send the completed form to: Sharon Green, Oldham Hulme Grammar School, Chamber Road, Oldham, OL8 4BX

Thank you, from the pupils you are helping to educate!

Beneficiary Details: Oldham Hulme Grammar School | Registered Charity No: 526636

Oldham Hulme Grammar School

Chamber Road, Oldham, OL8 4BX | Principal: Mr Craig JD Mairs M.A. (Hons)

Tel: 0161 624 4497 | Fax: 0161 630 6175 | Email: [development@ohgs.co.uk](mailto:development@ohgs.co.uk) | [www.ohgs.co.uk](http://www.ohgs.co.uk)

Oldham Hulme Grammar School is a Company Limited by Guarantee Registered Number: 6125927

